

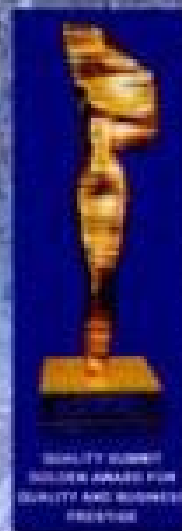

مجموعة الحافظ

للتكييف والتبريد



Syria

Damascus: 00963 11 2129466

Aleppo: 00963 21 2116285

Homs: 00963 31 436240

Deir zour: 00963 51 219362

Lebanon

Beirut: 00961 1 655537

Iraq

Bagdad: 009641 7784641

Egypt

Cairo: 00202 3473488

www.al-hafezgroup.com

e-mail: hafco@net.sy

وحدات تكيف مجمعة
PACKAGE



Unit General Data

[illegible]

100

1. The capacities are gross capacities which do not include a deduction for evaporator fan motor heat.
2. Semi-hermetic compressors may be used upon request.
3. Higher capacity 3rd stage are produced upon request.
4. * Also available in two compressors (two stages).
5. The nominal cooling capacity is based on:
Evaporator Air Inlet Temperature
27 °C DB (80 °F DB)
(9.5 °C WetBulb (50 °F WetBulb))

Hierarchische Struktur

Condenser Air Inlet Temperature:
 **15 °C (59 °F DBT)
 ***48.2 °C (118.8 °F DBT)



وحدات معالجة الهواء AIR HANDLING UNIT



TYPE	A R F L O W M ³ /H			COIL SURFACE AREA	DIMENSIONS WxH (CM)
	A R S P E E D				
	2M/S	2.5M/S	3M/S	M ²	
HAU 03	2592	3240	3888	0.36	78 - 86
HAU 04	3888	4860	5832	0.54	78 - 116
HAU 06	5184	6480	7776	0.72	78 - 146
HAU 09	7776	9720	11664	1.08	108 - 146
HAU 12	10368	12960	15552	1.44	138 - 146
HAU 16	12960	16200	19440	1.80	138 - 176
HAU 19	15552	19440	23328	2.16	138 - 206
HAU 24	19440	24300	29160	2.70	168 - 206
HAU 29	23328	29160	34992	3.24	198 - 206
HAU 34	27216	34020	40824	3.78	198 - 236
HAU 38	31104	38880	46656	4.32	198 - 266
HAU 45	36288	45360	54432	5.04	228 - 266
HAU 51	41472	51840	62208	5.76	258 - 266

وحدات معالجة
استرجاع الحرارة
مبادلات حرارية
عزلان سلكية
الصناعات
الاسبرنجر
الاسبرنجر
الاسبرنجر

		510	525	547	1067	885	1067	1212	1420
Length	mm	510	525	547	1067	885	1067	1212	1420
Width	mm	202	202	202	202	202	202	202	202
Height	mm	430	430	430	430	530	530	530	530
Weight	kg	12	13	14	17.5	21	22	41	46





الايروثيرم AEROTHERM

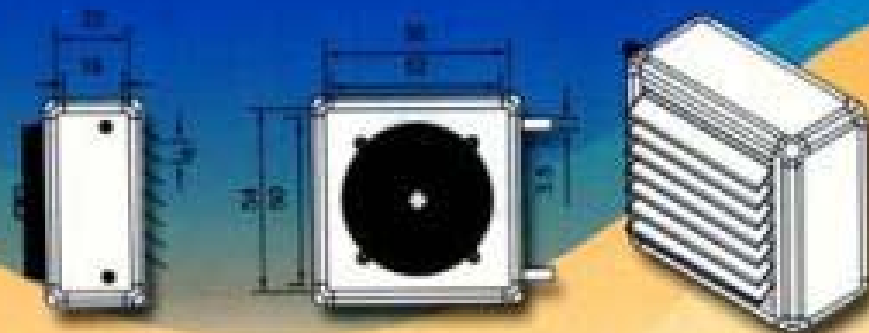

Capacity Table

TYPE	CAPACITY Kcal/h	Rpm	Air Flow m ³ /h	Water Pressure Drop (fm) Δp
HAT 17-2-5	16570	1400	4200	2.5
HAT 21-3-5	21200	1400	4300	2.8
HAT 20-2-3	20000	1400	4500	2.3
HAT 28-3-3	27500	1400	4500	2.6

TYPE	CAPACITY Kcal/h	Rpm	Air Flow m ³ /h	Water Pressure Drop (fm) Δp
HAT 17-2-5	13200	900	2400	2.5
HAT 21-3-5	16700	900	2400	2.8
HAT 20-2-3	14000	900	2400	2.3
HAT 28-3-3	18700	900	2400	2.6

نحس على استعمال لتنقية أحجام و استطلاعات مختلفة





وحدات تكييف سبليت DUCTED SPLIT



Makes life a Luxury

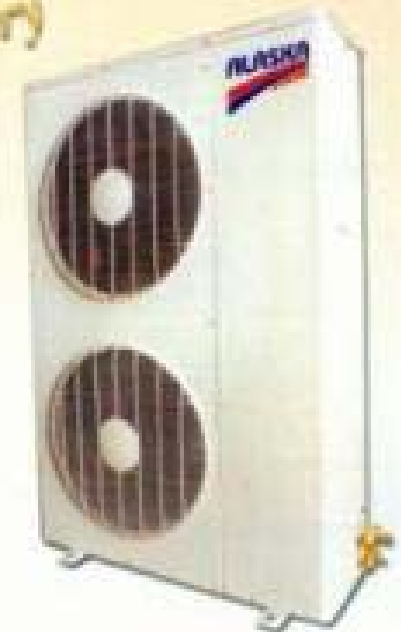

Model	Indoor unit	HNME 3.2	HNME 5	HNME 7.5	HNME 10	HNME 12
	Out door	HNCD 3.2	HNCD 5	HNCD 7.5	HNCD 10	HNCD 12
Nominal cooling capacity	Kcal/h	10000	15000	20000	28.750	34150
	K.Watt	11.600	17.400	26.200	33.500	39.700
Nominal heating capacity	Kcal/h	10500	16000	19790	22300	29050
	K.Watt	12.183	18.343	22.540	27.875	36.660
Compressor Cooling power input	K.Watt	3.0	4.4	6.89	8.17	12.35
Compressor Heating power input	K.Watt	2.37	3.8	6.2	7.7	11.00
Voltage	V/ph/Hz	380/3/50				
Refrigerant		R22				
Indoor unit	Fan Type	Centrifugal / Direct 3 Speeds				
	Air flow	M ³ /h	2200	3500	5000	5500
	External static pressure(mm)	M ³ /h	2200/10	3500/12	5000/10	5500/10
	Dimension	Height (mm)	230	350	480	600
		Width (mm)	1350	1225	1350	1150
		Depth (mm)	560	750	950	950
	Weight	Kg	36	54	89	85
Outdoor unit	Compressor type	Hermetic - Reciprocation				
	Rated running current	A	4.5-5.2	7.8-8	11.8	12-14
	Fan type drive	Axial				
	Dimension	Height (mm)	1250	1250	1450	1450
		Width (mm)	860	860	1650	1650
		Depth (mm)	260	290	450	450
	Weight	Kg	75	75	130	150
Connection	Liquid (inch)	1/2(Flex)	1/2(Flex)	1/2(Brazing)	1/2(Brazing)	1/2(Brazing)
Pipe size	Gas (inch)	5/8(Flex)	3/4(Flex)	1 1/8 (Brazing)	1 1/8 (Brazing)	1 1/8 (Brazing)

Normal cooling, Heating capacities based on the condition

a) Cooling 26.7c° DB/19.4 W.B Indoor, and 35c° DB outdoor

b) Heating 21.1c° DB / 15.6 W.B Indoor, and 8.3c° DB / 6.1 W.B Outdoor

*Design and specifications are subject to change without prior notice.

أبراج التبريد

معدات حورانية

عزل المياه

أنابيب حور

تدفئة

المبردات



أبراج التبريد COOLING TOWER

المواصفات الفنية

Model	Normal capacity Kcal/h (2)	Number of fans	Air flow m/h	Water flow range-6°C m/h	Weight in Kg net operating	Motor Power H.P	H.P X No.
09	28.000	1	4.350	4.75	163	238	3/4 x 1
13	38.000	1	5.800	6.33	168	241	1 x 1
15	45.000	1	3.300	7.5	168	243	1 x 1
19	57.000	1	4.980	9.5	170	245	1 x 1
24	72.000	1	6.300	12	174	249	1.5 x 1
29	88.000	1	5.850	14.3	194	269	1.5 x 1
33	98.000	1	6.700	16.3	200	275	1.5 x 1
41	123.000	1	10.700	20.5	425	645	3 x 1
52	155.000	1	13.550	25.8	435	655	4 x 1
64	193.000	1	13.500	32.2	450	670	4 x 1
69	208.000	1	12.600	34.6	500	720	4 x 1
85	258.000	2	22.400	42.7	745	1.185	3 x 2
101	304.000	2	26.500	50.7	770	1.210	4 x 2
128	378.000	2	26.000	63	800	1.240	4 x 2
137	412.000	2	25.000	68.7	870	1.310	3 x 3
165	495.000	3	34.100	82.5	1.115	1.775	4 x 3
182	547.000	3	37.800	91.2	1.130	1.790	4 x 3
195	586.000	3	35.700	97.7	1.220	1.880	4 x 3
219	630.000	4	43.200	105	1.380	2.240	4 x 4
252	756.000	4	52.000	126	1.415	2.295	4 x 4
275	824.000	4	50.000	137	1.525	2.405	4 x 4
330	990.000	6	68.200	183	2.105	3.425	4 x 6
364	1.092.000	6	75.600	182	2.130	3.450	4 x 6
391	1.172.000	6	71.400	195	2.300	3.620	4 x 6
420	1.260.000	8	86.400	210	2.845	4.605	4 x 8
504	1.512.000	8	104.000	253	2.950	4.710	4 x 8
549	1.648.000	8	100.000	275	3.155	4.915	4 x 8
608	1.824.000	10	126.000	304	3.460	5.680	4 x 10
651	1.954.000	10	119.000	326	3.730	5.930	4 x 10
728	2.184.000	12	151.200	364	4.040	6.580	4 x 12
781	2.344.000	12	142.800	391	4.330	6.970	4 x 12

مبادلات حرارية
HEAT EXCHANGERS

- Evaporator coil
- Condenser coil
- Heating & Cooling coil

- Fin surface:
 - corrugated
 - Louvered
 - Flat
- Material:
 - copper for tubes
 - aluminum for fins

- Fin edge: -Flat
- Rippled

Frame: -Galvanized sheet
-Aluminium

Headers: -Galvanized steel pipe
(water coil)
-Copper
(DX - condensing coil)

Distributors: -Copper
(Capillary)

- Flat
- L or U bend
- Round

Figure 1

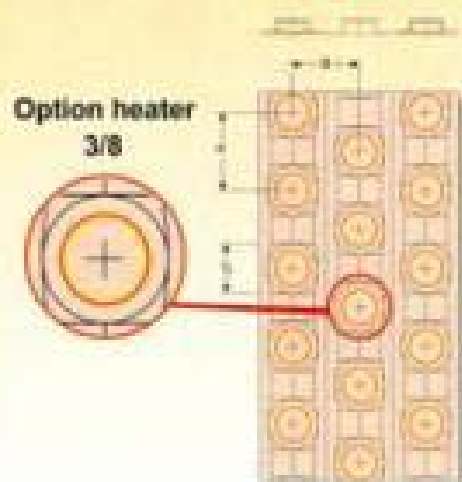
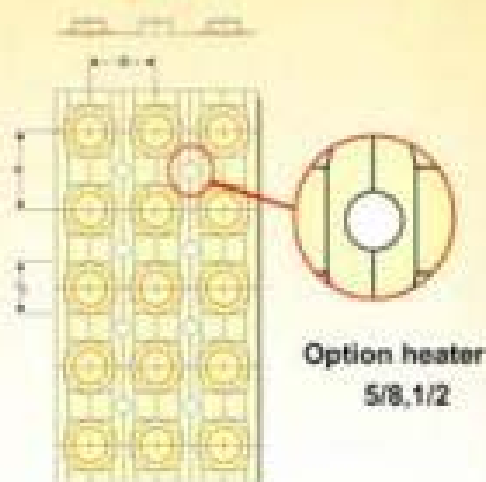

Figure 2



For Geometry	Type of fault	Figure	Time (min)	Water quality (mg/L)	Time (min)	For spacing (m)	For distance (m)
For 100	100-100	—	10	25	100	100	100
Spaced	100-100	0	10	25	100	100	100
Spaced	100-100	0	10	25	100	100	100
For 100	100-100	0	10	25	100	100	100
For 100	100-100	0	10	25	100	100	100





عوازل مسبقة الصنع

PREFABRICATED POLYURETHANE SANDWICH PANEL

Dimension

Thickness: 40 / 50 / 60 / 100 / 120 / 140 mm
Useful Width: 1000 mm (+/- 2)
Overall Width: 1020 mm (+/- 2)
Min. length: 2000 mm (+/- 5)
Max. length: 14000 mm (+/- 5)

Insulation

Rigid polyurethane foam (PUR)
Density: 42.5 Kg/m³ (+/- 3 Kg/m³)
Lambda value: 0.022 W/m·K at 23 °C
Classification fire - reaction foam B3
CFC - Free

Colors: White - Blue - Beige

Mechanical Characteristic:

Exterior Face: Steel 0.5 mm

Prepainted or PVCoating (option)



Panel size



Panel size



Thickness	Weight kg/m ²	K W/m ² ·K	S 1 / 2 supports								S 1 / 4 supports							
			80	90	100	120	150	200	80	90	100	120	150	200				
30	10.88	0.84	0.44	4.80	4.20	3.80	3.40	3.05	2.80	5.10	4.50	4.20	3.95	3.70	3.25			
40	11.08	10.24	0.35	5.10	4.60	4.10	3.80	3.20	3.00	5.65	5.20	4.80	4.45	4.10	3.70			
50	11.48	10.64	0.29	5.45	4.90	4.50	4.15	3.85	3.20	6.20	5.80	5.60	4.65	4.30	3.90			
60	11.88	11.04	0.25	5.70	5.20	4.80	4.45	4.05	3.50	6.50	6.00	5.30	4.95	4.70	4.20			
80	12.68	11.48	0.19	5.85	5.35	4.95	4.60	4.20	3.70	6.80	6.15	5.45	5.10	4.85	4.50			
100	13.48	12.64	0.16	5.95	5.50	5.10	4.75	4.30	3.75	6.70	6.20	5.50	5.20	5.05	4.75			



عوازل مسبقة الصنع
أنواع العوازل
تفاصيل العوازل
المميزات



أبواب غرف التبريد

DOORS FOR

COLDSTORAGE ROOMS



١- التوصل الطارئ في الجسم البشري

[illegible]

المجلس الأعلى للدراسات والبحوث
البحرية والبحوث

100

100

Copyright © 2006 by John Wiley & Sons, Inc.

١٠٠ - لعلّ كانت التي رُفعت على القسم الثالث من الباب

عزوة يمكن فتح الباب بواسطة هذا المفتاح.

1. *Chlorophyll a* (Chl *a*)

بسم الله الرحمن الرحيم
الحمد لله رب العالمين





قَطْع تَبْدِيلِيَّة SPARE PARTS

مِيطَرَات اَلْمُوْبِيْلَة



مِيطَرَات

ضَوَاء لَمْبَة



تُوْرِبِيْلَسَات

مِيطَرَات مِيعُوْرِيَّة



مِيزَاج تُوْرِبِيْلِيَّة



اَلْمَاكِتَات اَلْمُوْبِيْلَة



اَلْمَاكِتَات



قَطْع جِوَالِيَات



اَلْمُوْبِيْلَة قِياس



قَطْع دَالِقِيْن

مِيزَالات صِنَاعِيَّة

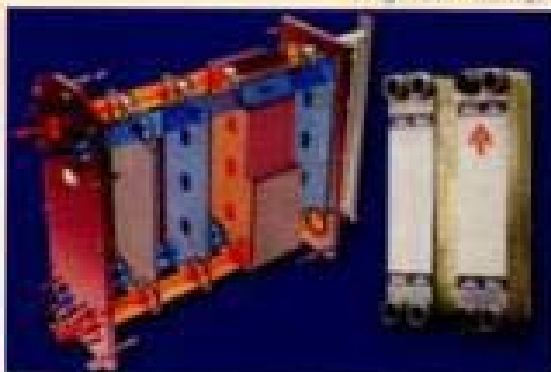



المبخرات

HKS & HKM Unit Coolers

SPECIFICATION HKS

Model: HKS (HKS) (HKS)										Model: HKS (HKS) (HKS)									
MODEL	Cooling Capacity (Cooling Power Range Temp. 40°C)						AIR VOLUME		COLD DATA										
	1/2		3/4		1		TOTAL SUPPLY	TOTAL RETURN	CONDENSER		EVAPORATOR		WEIGHT	HEIGHT					
	mm	inch	mm	inch	mm	inch			mm	inch	mm	inch							
	mm	inch	mm	inch	mm	inch	mm	inch	mm	inch	mm	inch	mm	inch					
HKS010	1.25	1/2	1.25	1/2	1.25	1/2	1.25	1.25	1.25	1/2	1/2	1.25	1.25	1.25	1.25				
HKS015	1.50	1/2	1.50	1/2	1.50	1/2	1.50	1.50	1.50	1/2	1/2	1.50	1.50	1.50	1.50				
HKS020	2.00	1/2	2.00	1/2	2.00	1/2	2.00	2.00	2.00	1/2	1/2	2.00	2.00	2.00	2.00				
HKS025	2.50	1/2	2.50	1/2	2.50	1/2	2.50	2.50	2.50	1/2	1/2	2.50	2.50	2.50	2.50				
HKS030	3.00	1/2	3.00	1/2	3.00	1/2	3.00	3.00	3.00	1/2	1/2	3.00	3.00	3.00	3.00				
HKS035	3.50	1/2	3.50	1/2	3.50	1/2	3.50	3.50	3.50	1/2	1/2	3.50	3.50	3.50	3.50				
HKS040	4.00	1/2	4.00	1/2	4.00	1/2	4.00	4.00	4.00	1/2	1/2	4.00	4.00	4.00	4.00				
HKS045	4.50	1/2	4.50	1/2	4.50	1/2	4.50	4.50	4.50	1/2	1/2	4.50	4.50	4.50	4.50				
HKS050	5.00	1/2	5.00	1/2	5.00	1/2	5.00	5.00	5.00	1/2	1/2	5.00	5.00	5.00	5.00				
HKS055	5.50	1/2	5.50	1/2	5.50	1/2	5.50	5.50	5.50	1/2	1/2	5.50	5.50	5.50	5.50				
HKS060	6.00	1/2	6.00	1/2	6.00	1/2	6.00	6.00	6.00	1/2	1/2	6.00	6.00	6.00	6.00				
HKS065	6.50	1/2	6.50	1/2	6.50	1/2	6.50	6.50	6.50	1/2	1/2	6.50	6.50	6.50	6.50				
HKS070	7.00	1/2	7.00	1/2	7.00	1/2	7.00	7.00	7.00	1/2	1/2	7.00	7.00	7.00	7.00				
HKS075	7.50	1/2	7.50	1/2	7.50	1/2	7.50	7.50	7.50	1/2	1/2	7.50	7.50	7.50	7.50				
HKS080	8.00	1/2	8.00	1/2	8.00	1/2	8.00	8.00	8.00	1/2	1/2	8.00	8.00	8.00	8.00				
HKS085	8.50	1/2	8.50	1/2	8.50	1/2	8.50	8.50	8.50	1/2	1/2	8.50	8.50	8.50	8.50				
HKS090	9.00	1/2	9.00	1/2	9.00	1/2	9.00	9.00	9.00	1/2	1/2	9.00	9.00	9.00	9.00				
HKS095	9.50	1/2	9.50	1/2	9.50	1/2	9.50	9.50	9.50	1/2	1/2	9.50	9.50	9.50	9.50				
HKS100	10.00	1/2	10.00	1/2	10.00	1/2	10.00	10.00	10.00	1/2	1/2	10.00	10.00	10.00	10.00				
HKS105	10.50	1/2	10.50	1/2	10.50	1/2	10.50	10.50	10.50	1/2	1/2	10.50	10.50	10.50	10.50				
HKS110	11.00	1/2	11.00	1/2	11.00	1/2	11.00	11.00	11.00	1/2	1/2	11.00	11.00	11.00	11.00				
HKS115	11.50	1/2	11.50	1/2	11.50	1/2	11.50	11.50	11.50	1/2	1/2	11.50	11.50	11.50	11.50				
HKS120	12.00	1/2	12.00	1/2	12.00	1/2	12.00	12.00	12.00	1/2	1/2	12.00	12.00	12.00	12.00				
HKS125	12.50	1/2	12.50	1/2	12.50	1/2	12.50	12.50	12.50	1/2	1/2	12.50	12.50	12.50	12.50				
HKS130	13.00	1/2	13.00	1/2	13.00	1/2	13.00	13.00	13.00	1/2	1/2	13.00	13.00	13.00	13.00				
HKS135	13.50	1/2	13.50	1/2	13.50	1/2	13.50	13.50	13.50	1/2	1/2	13.50	13.50	13.50	13.50				
HKS140	14.00	1/2	14.00	1/2	14.00	1/2	14.00	14.00	14.00	1/2	1/2	14.00	14.00	14.00	14.00				
HKS145	14.50	1/2	14.50	1/2	14.50	1/2	14.50	14.50	14.50	1/2	1/2	14.50	14.50	14.50	14.50				
HKS150	15.00	1/2	15.00	1/2	15.00	1/2	15.00	15.00	15.00	1/2	1/2	15.00	15.00	15.00	15.00				
HKS155	15.50	1/2	15.50	1/2	15.50	1/2	15.50	15.50	15.50	1/2	1/2	15.50	15.50	15.50	15.50				
HKS160	16.00	1/2	16.00	1/2	16.00	1/2	16.00	16.00	16.00	1/2	1/2	16.00	16.00	16.00	16.00				
HKS165	16.50	1/2	16.50	1/2	16.50	1/2	16.50	16.50	16.50	1/2	1/2	16.50	16.50	16.50	16.50				
HKS170	17.00	1/2	17.00	1/2	17.00	1/2	17.00	17.00	17.00	1/2	1/2	17.00	17.00	17.00	17.00				
HKS175	17.50	1/2	17.50	1/2	17.50	1/2	17.50	17.50	17.50	1/2	1/2	17.50	17.50	17.50	17.50				
HKS180	18.00	1/2	18.00	1/2	18.00	1/2	18.00	18.00	18.00	1/2	1/2	18.00	18.00	18.00	18.00				
HKS185	18.50	1/2	18.50	1/2	18.50	1/2	18.50	18.50	18.50	1/2	1/2	18.50	18.50	18.50	18.50				
HKS190	19.00	1/2	19.00	1/2	19.00	1/2	19.00	19.00	19.00	1/2	1/2	19.00	19.00	19.00	19.00				
HKS195	19.50	1/2	19.50	1/2	19.50	1/2	19.50	19.50	19.50	1/2	1/2	19.50	19.50	19.50	19.50				
HKS200	20.00	1/2	20.00	1/2	20.00	1/2	20.00	20.00	20.00	1/2	1/2	20.00	20.00	20.00	20.00				
HKS205	20.50	1/2	20.50	1/2	20.50	1/2	20.50	20.50	20.50	1/2	1/2	20.50	20.50	20.50	20.50				
HKS210	21.00	1/2	21.00	1/2	21.00	1/2	21.00	21.00	21.00	1/2	1/2	21.00	21.00	21.00	21.00				
HKS215	21.50	1/2	21.50	1/2	21.50	1/2	21.50	21.50	21.50	1/2	1/2	21.50	21.50	21.50	21.50				
HKS220	22.00	1/2	22.00	1/2	22.00	1/2	22.00	22.00	22.00	1/2	1/2	22.00	22.00	22.00	22.00				
HKS225	22.50	1/2	22.50	1/2	22.50	1/2	22.50	22.50	22.50	1/2	1/2	22.50	22.50	22.50	22.50				
HKS230	23.00	1/2	23.00	1/2	23.00	1/2	23.00	23.00	23.00	1/2	1/2	23.00	23.00	23.00	23.00				
HKS235	23.50	1/2	23.50	1/2	23.50	1/2	23.50	23.50	23.50	1/2	1/2	23.50	23.50	23.50	23.50				
HKS240	24.00	1/2	24.00	1/2	24.00	1/2	24.00	24.00	24.00	1/2	1/2	24.00	24.00	24.00	24.00				
HKS245	24.50	1/2	24.50	1/2	24.50	1/2	24.50	24.50	24.50	1/2	1/2	24.50	24.50	24.50	24.50				
HKS250	25.00	1/2	25.00	1/2	25.00	1/2	25.00	25.00	25.00	1/2	1/2	25.00	25.00	25.00	25.00				
HKS255	25.50	1/2	25.50	1/2	25.50	1/2	25.50	25.50	25.50	1/2	1/2	25.50	25.50	25.50	25.50				
HKS260	26.00	1/2	26.00	1/2	26.00	1/2	26.00	26.00	26.00	1/2	1/2	26.00	26.00	26.00	26.00				
HKS265	26.50	1/2	26.50	1/2	26.50	1/2	26.50	26.50	26.50	1/2	1/2	26.50	26.50	26.50	26.50				
HKS270	27.00	1/2	27.00	1/2	27.00	1/2	27.00	27.00	27.00	1/2	1/2	27.00	27.00	27.00	27.00				
HKS275	27.50	1/2	27.50	1/2	27.50	1/2	27.50	27.50	27.50	1/2	1/2	27.50	27.50	27.50	27.50				
HKS280	28.00	1/2	28.00	1/2	28.00	1/2	28.00	28.00	28.00	1/2	1/2	28.00	28.00	28.00	28.00				
HKS285	28.50	1/2	28.50	1/2	28.50	1/2	28.50	28.50	28.50	1/2	1/2	28.50	28.50	28.50	28.50				
HKS290	29.00	1/2	29.00	1/2	29.00	1/2	29.00	29.00	29.00	1/2	1/2	29.00	29.00	29.00	29.00				
HKS295	29.50	1/2	29.50	1/2	29.50	1/2	29.50	29.50	29.50	1/2	1/2	29.50	29.50	29.50	29.50				
HKS300	30.00	1/2	30.00	1/2	30.00	1/2	30.00	30.00	30.00	1/2	1/2	30.00	30.00	30.00	30.00				
HKS305	30.50	1/2	30.50	1/2	30.50	1/2	30.50	30.50	30.50	1/2	1/2	30.50	30.50	30.50	30.50				
HKS310	31.00	1/2	31.00	1/2	31.00	1/2	31.00	31.00	31.00	1/2	1/2	31.00	31.00	31.00	31.00				
HKS315	31.50	1/2	31.50	1/2	31.50	1/2	31.50	31.50	31.50	1/2	1/2	31.50	31.50	31.50	31.50				
HKS320	32.00	1/2	32.00	1/2	32.00	1/2	32.00	32.00	32.00	1/2	1/2	32.00	32.00	32.00	32.00				
HKS325	32.50	1/2	32.50	1/2	32.50	1/2	32.50	32.50	32.50	1/2	1/2	32.50	32.50	32.50	32.50				
HKS330	33.00	1/2	33.00	1/2	33.00	1/2	33.00	33.00	33.00	1/2	1/2	33.00	33.00	33.00	33.00				
HKS335	33.50	1/2	33.50	1/2	33.50	1/2	33.50	33.50	33.50	1/2	1/2	33.50	33.50	33.50	33.50				
HKS340	34.00	1/2	34.00	1/2	34.00	1/2	34.00	34.00	34.00	1/2	1/2	34.00	34.00	34.00	34.00				
HKS345	34.50	1/2	34.50	1/2	34.50	1/2	34.50	34.50	34.50	1/2	1/2	34.50	34.50	34.50	34.50				
HKS350	35.00	1/2	35.00	1/2	35.00	1/2	35.00	35.00	35.00	1/2	1/2	35.00	35.00	35.00	35.00				
HKS355	35.50	1/2	35.50	1/2	35.50	1/2	35.50	35.50	35.50	1/2	1/2	35.50	35.50	35.50	35.50				
HKS360	36.00	1/2	36.00	1/2	36.00	1/2	36.00	36.00	36.00	1/2	1/2	36.00	36.00	36.00	36.00				
HKS365	36.50	1/2	36.50	1/2	36.50	1/2	36.50	36.50	36.50	1/2	1/2	36.50	36.50	36.50	36.50				
HKS370	37.00	1/2	37.00	1/2	37.00	1/2	37.00	37.00	37.00	1/2	1/2	37.00	37.00	37.00	37.00				
HKS375	37.50	1/2	37.50	1/2	37.50	1/2	37.50	37.50	37.50	1/2	1/2	37.50	37.50	37.50	37.50				
HKS380	38.00	1/2	38.00	1/2	38.00	1/2	38.00	38.00	38.00	1/2	1/2	38.00	38.00	38.00	38.00				
HKS385	38.50	1/2	38.50	1/2	38.50	1/2	38.50	38.50	38.50	1/2	1/2	38.50	38.50	38.50	38.50				
HKS390	39.00	1/2	39.00	1/2	39.00	1/2	39.00	39.00	39.00	1/2	1/2	39.00	39.00	39.00	39.00				
HKS395	39.50	1/2	39.50	1/2	39.50	1/2	39.50	39.50	39.50	1/2	1/2	39.50	39.50	39.50	39.50				
HKS400	40.00	1/2																	